

VISTA 1
ESCALA 1:75

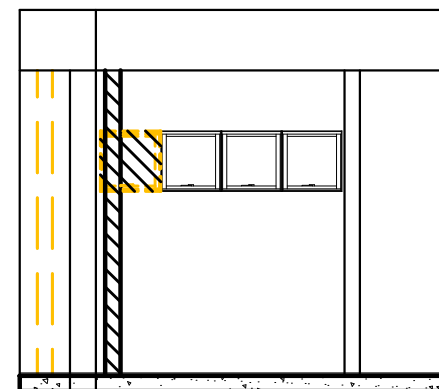

VISTA 2
ESCALA 1:75

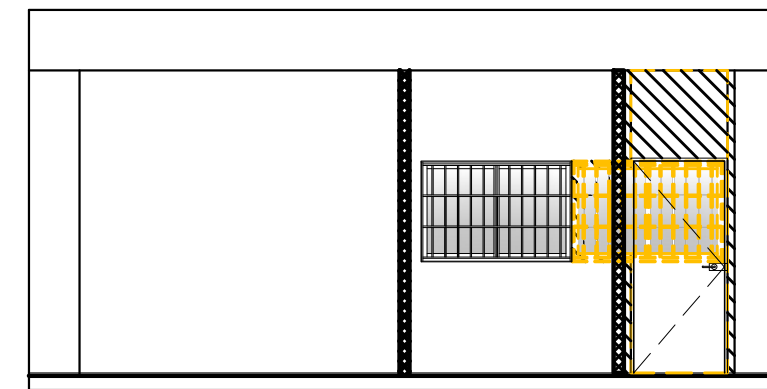

VISTA 3
ESCALA 1:75

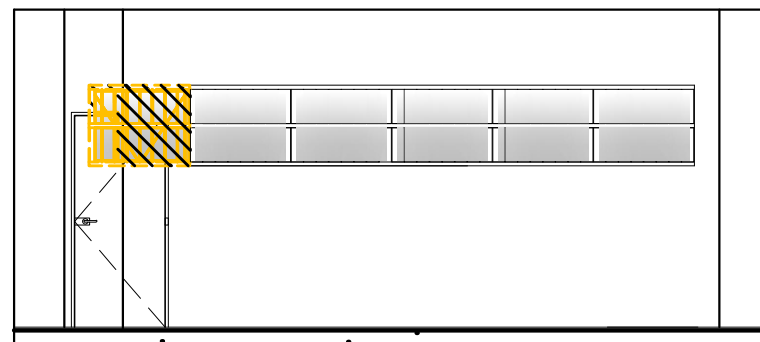



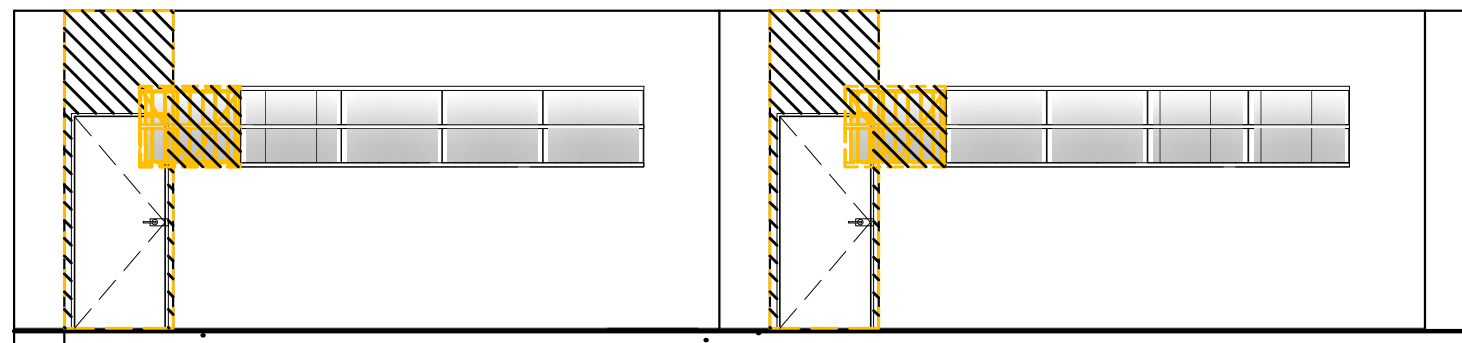

VISTA 4
ESCALA 1:75

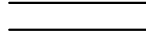

VISTA 5
ESCALA 1:75

LEGENDA:

-  PAREDE EXISTENTE EM CORTE
-  PAREDE EXISTENTE EM VISTA
-  PAREDE A DEMOLIR
-  PAREDE A CONSTRUIR
-  PAREDE A CONSTRUIR EM GESSO ACARTONADO
-  PAREDE EM GESSO ACARTONADO A SUBSTITUIR DIVISÓRIA DE MADEIRA

UFES

UNIVERSIDADE FEDERAL DO ESPIRITO SANTO
P R E F E I T U R A U N I V E R S I T A R I A

REITOR:	REINALDO CENTODUCATTE		
PREFEITO:	RENATO CARLOS SCHWAB ALVES		
PROJETO:	ALEGRE		
CAMPUS:	ALEGRE		
CENTRO:	EDIFÍCIO DE LABORÁTORIOS		
EDIFICAÇÃO:	ARQUITETÔNICO		
TIPO:	VISTAS – DETALHES DE REMOÇÃO DE FOLHAS DE JANELAS		
TÍTULO:	VISTAS – DETALHES DE REMOÇÃO DE FOLHAS DE JANELAS		
RESP. PROJETO:	CREA/CAU:	PRANCHA:	
	LETÍCIA NUNES BARCELLOS	A74336-4	04/05
RESP. TÉCNICO:	CREA/CAU:		
PROJETISTA:			
ESCALA:	ÁREA TOTAL:	DATA:	REVISÃO:
1:75	1815,20 M ²	AGO/2016	01
DESENHISTA:			ANA CATARINA CAMPAGNARO